Teardrop in the Sun

Standard tuning

♩ = 120

Intro

G

A-Gt

Verse

G

D

Em

C

Em

Bm

C

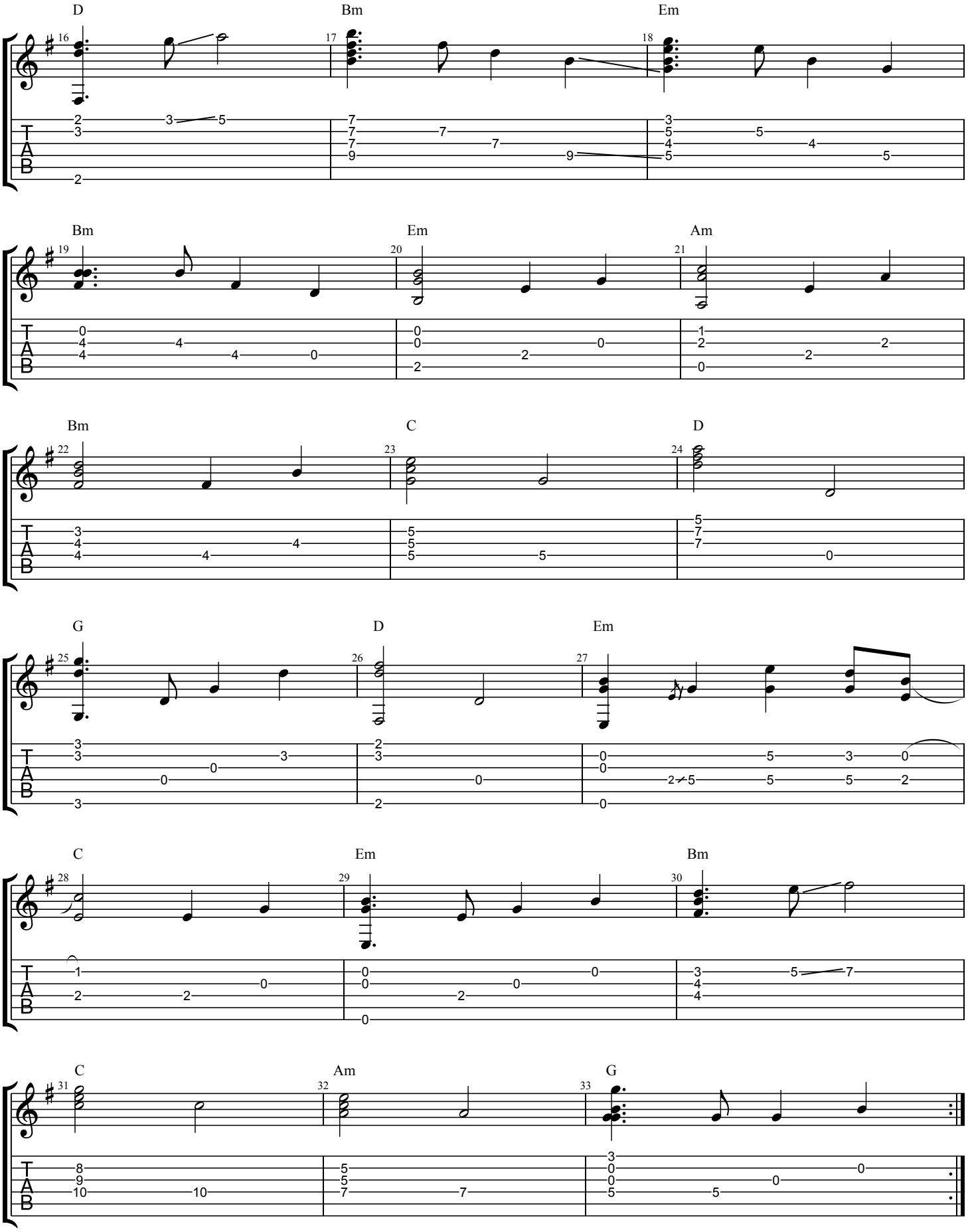
D
Bm
Em
Bm
Em
Am
Bm
C
D
G
D
Em
C
Em
Bm
C
Am
G

Solo

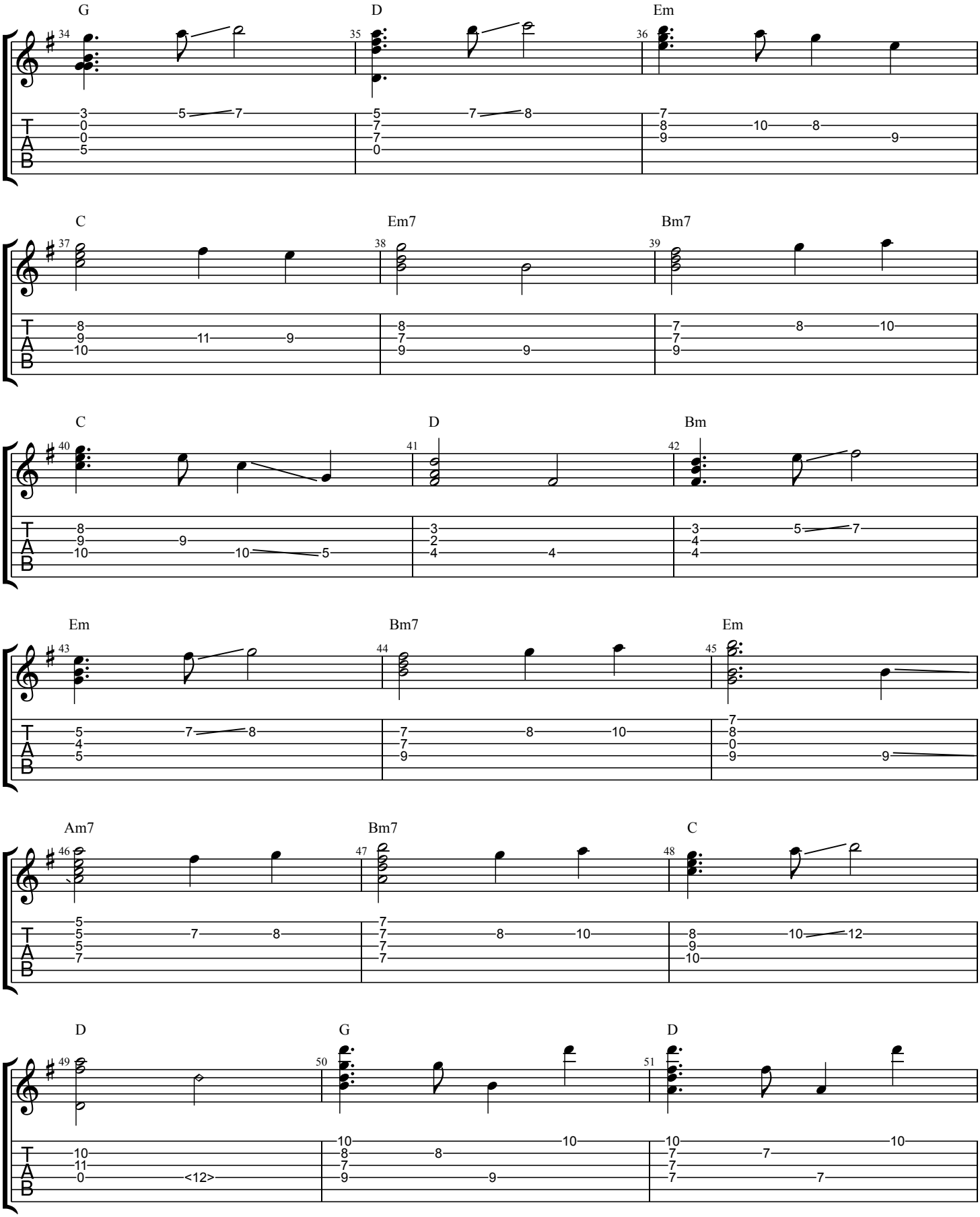

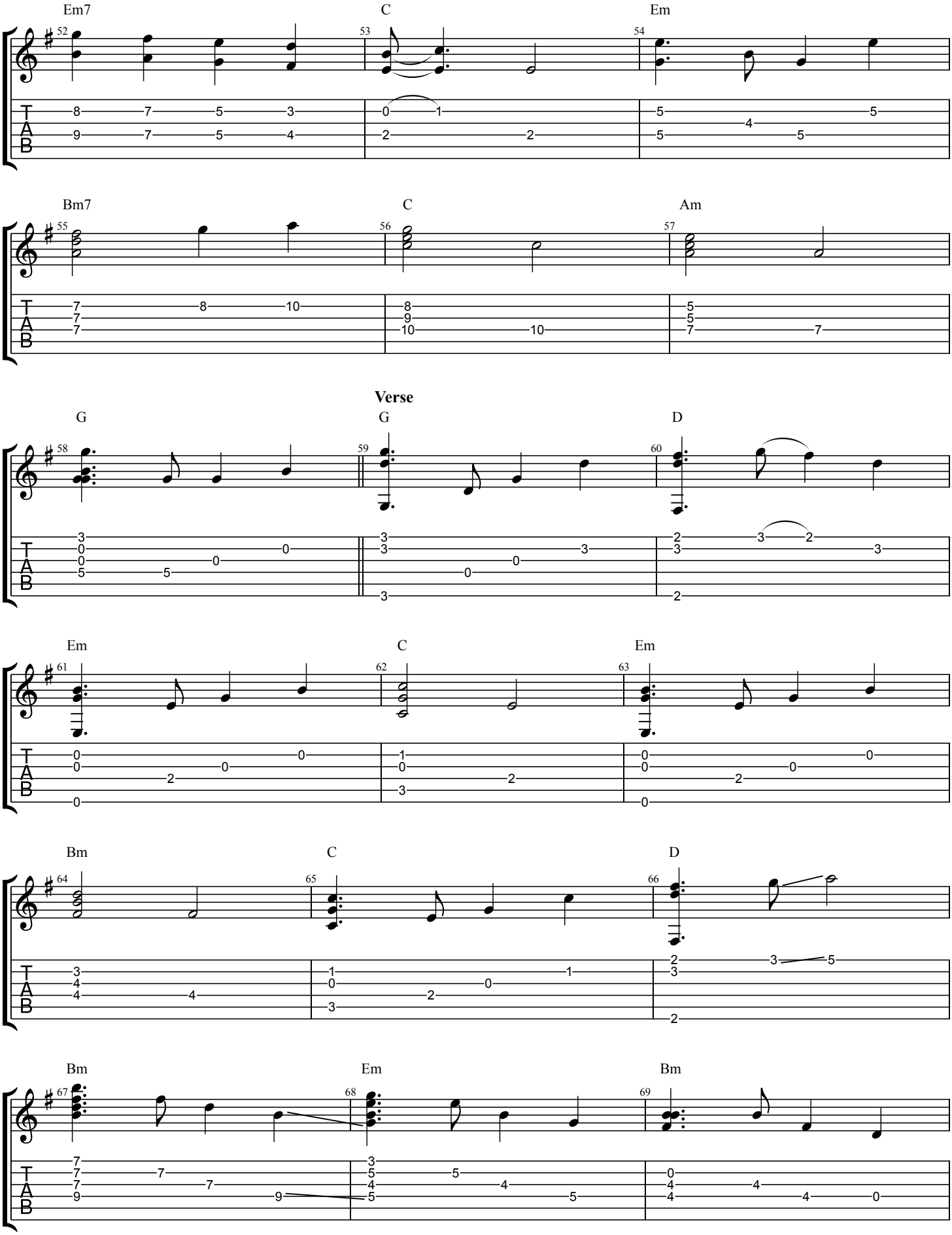
Em7
C
Em
Bm7
C
Am
Verse
G
G
D
Em
C
Em
Bm
C
D
Bm
Em
Bm

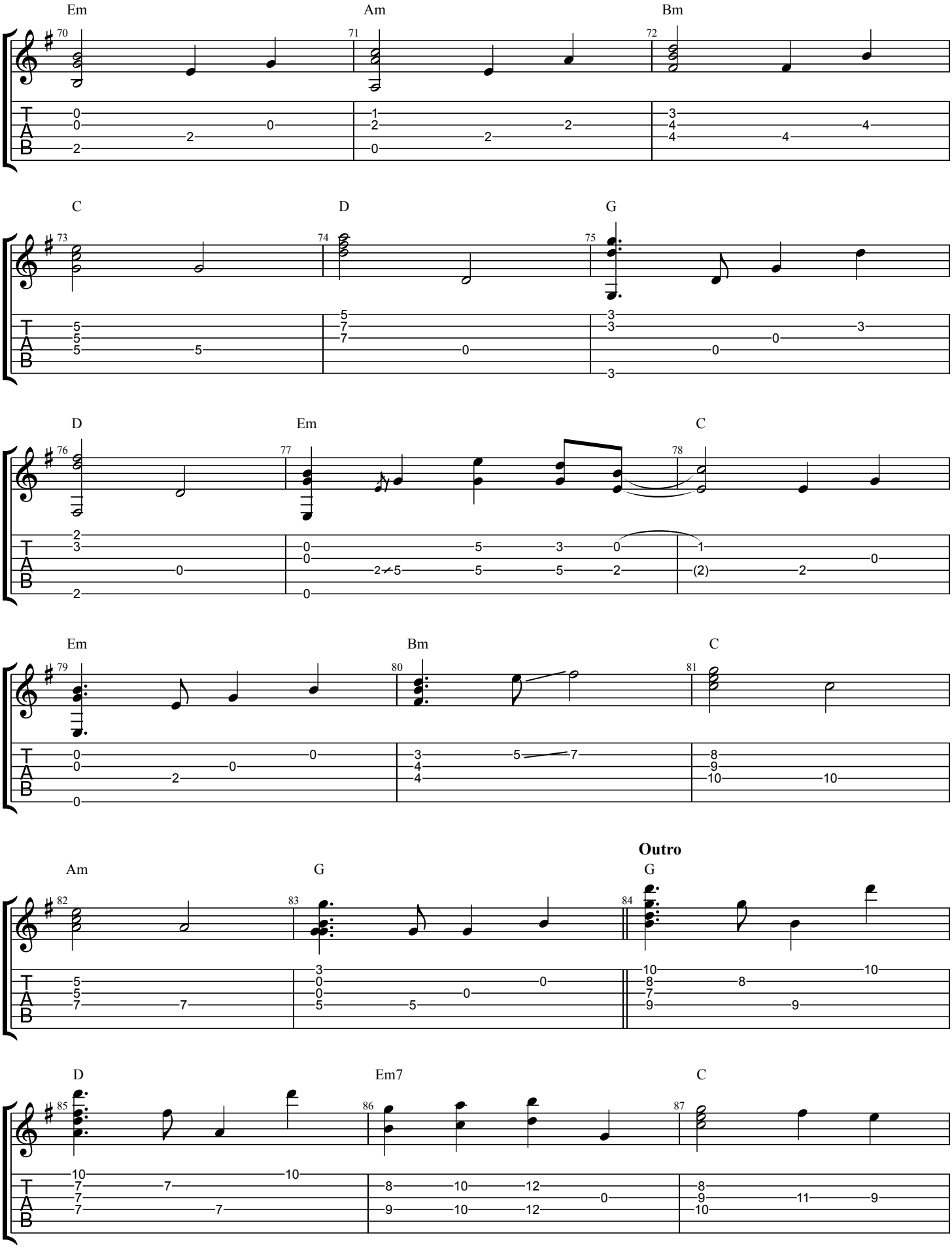
Em
Am
Bm
C
D
G
D
Em
C
Em
Bm
C
Am
G
Outro
G
D
Em7
C

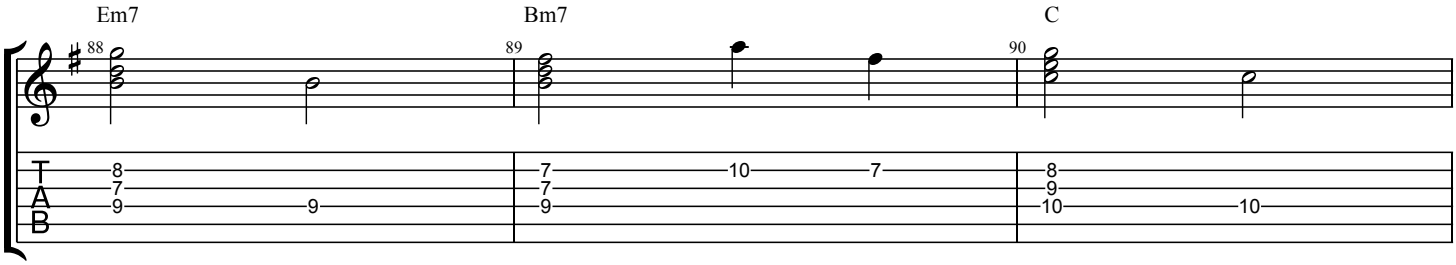
Em7
Bm7
C
88
89
90
T
A
B
8
7
9
9
7
7
9
10
7
8
9
10
10

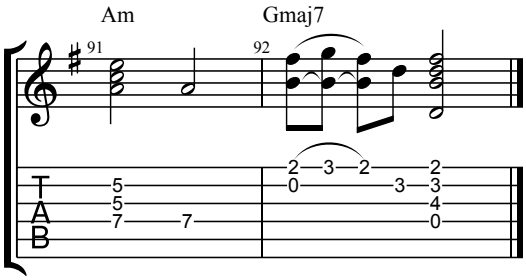
Am
Gmaj7
91
92
T
A
B
5
5
7
7
2
0
3
2
3
2
3
4
0